The Ten-Penny Bit
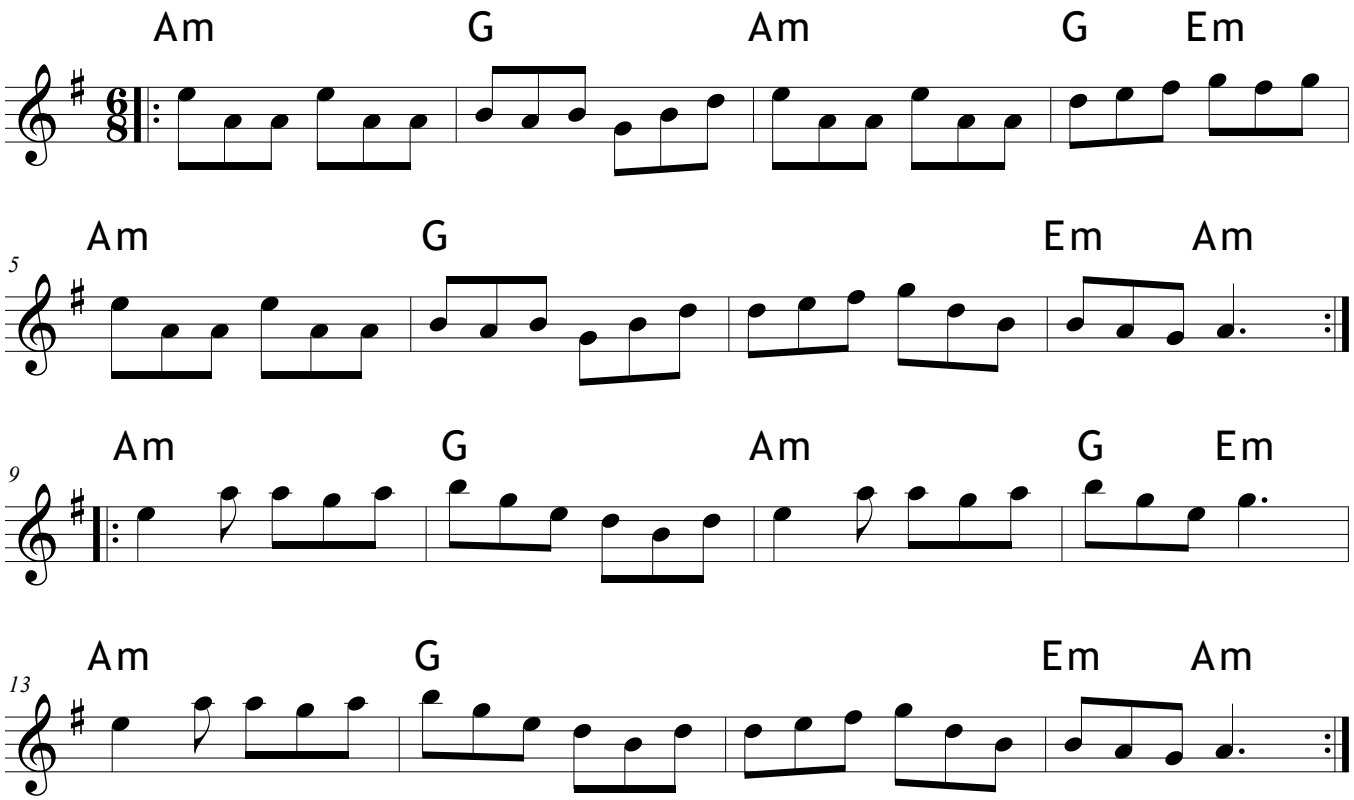
Traditional