Kitchen Girl
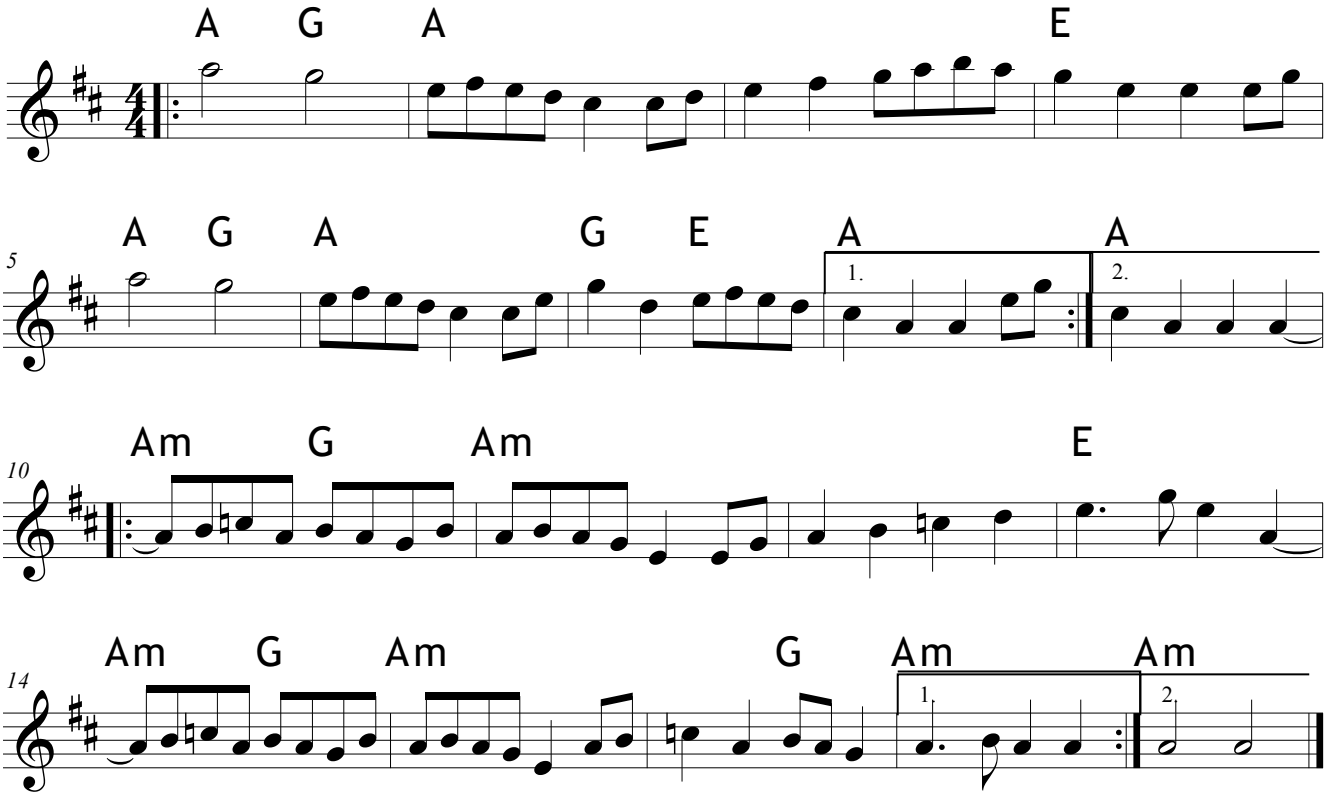
Traditional