Mississippi Sawyer
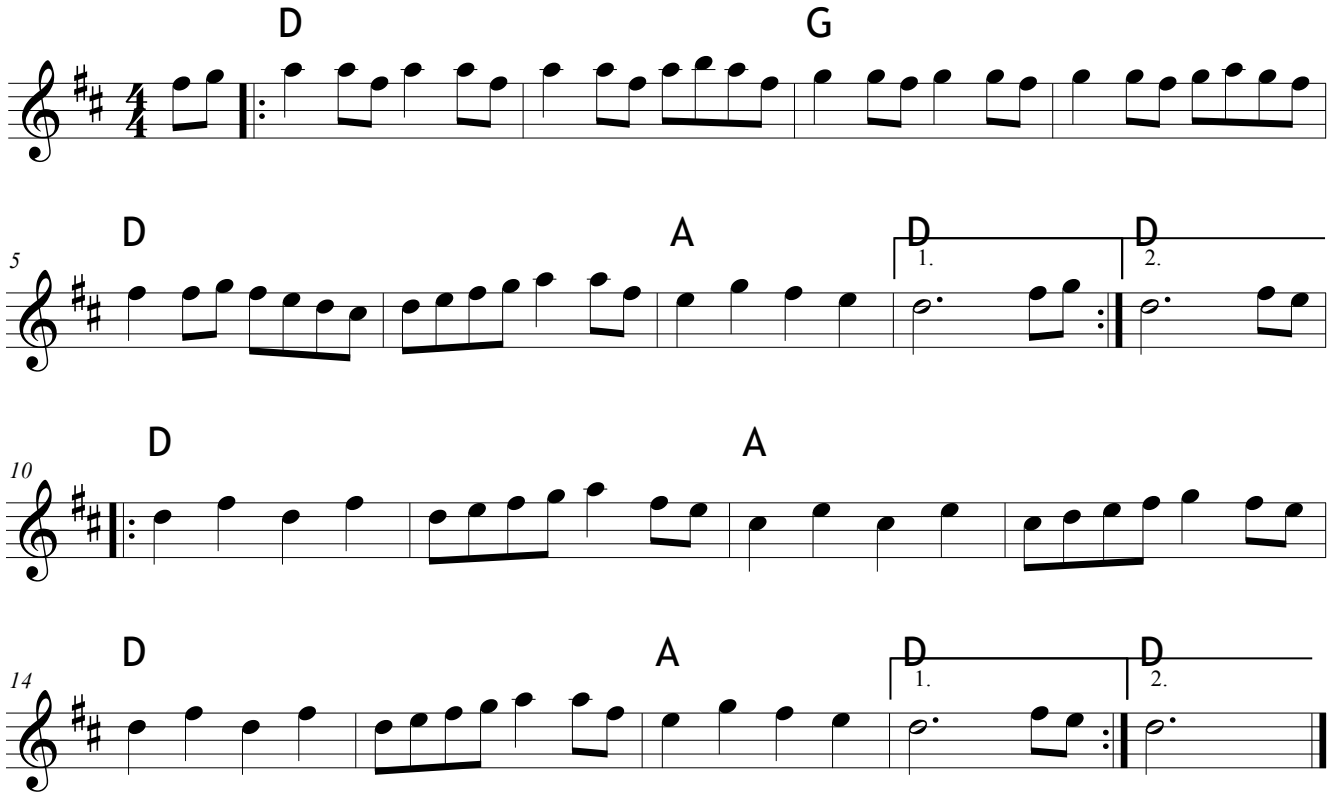
Traditional