Tie the Bonnet

AKA Upstairs In a Tent, Jenny Tie the Bonnet
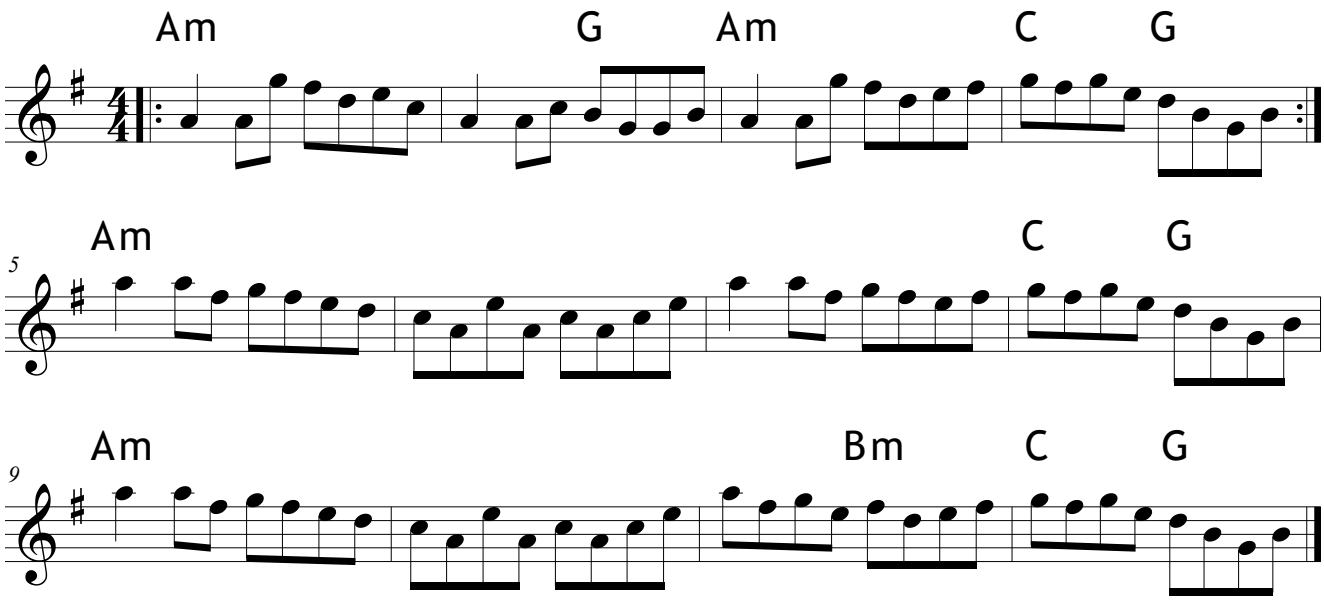
Traditional